Me Robaste El Corazón

(Intro)
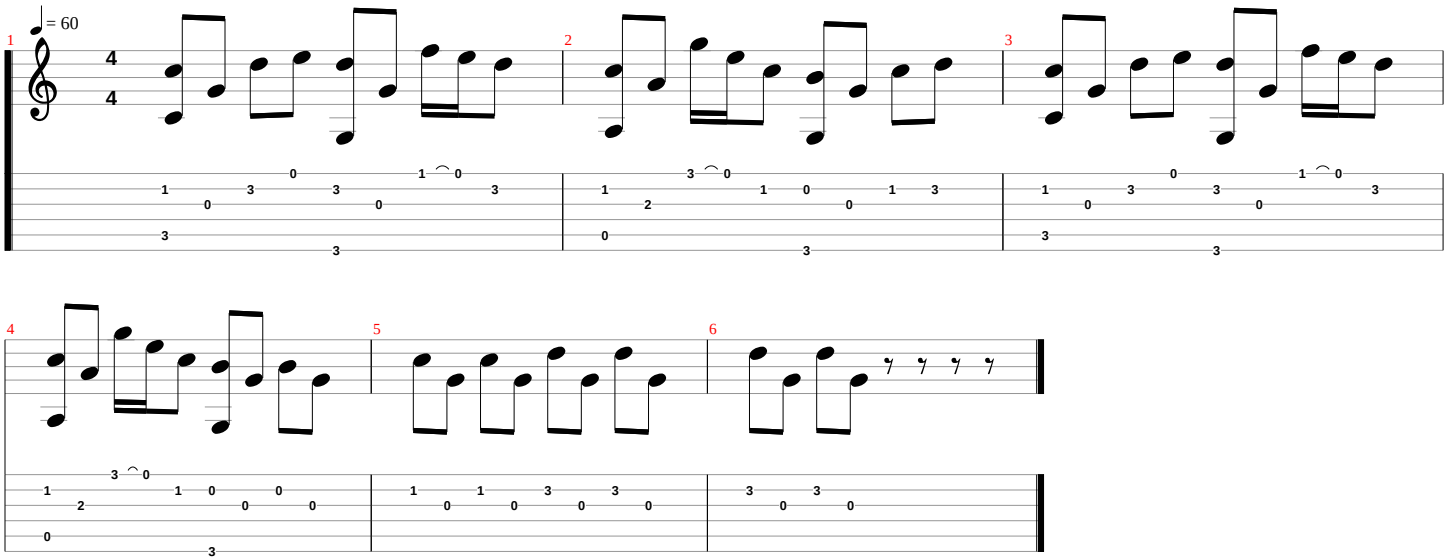
www.guitarraparatodos.com