Me Robaste El Corazón

(Coro 1)
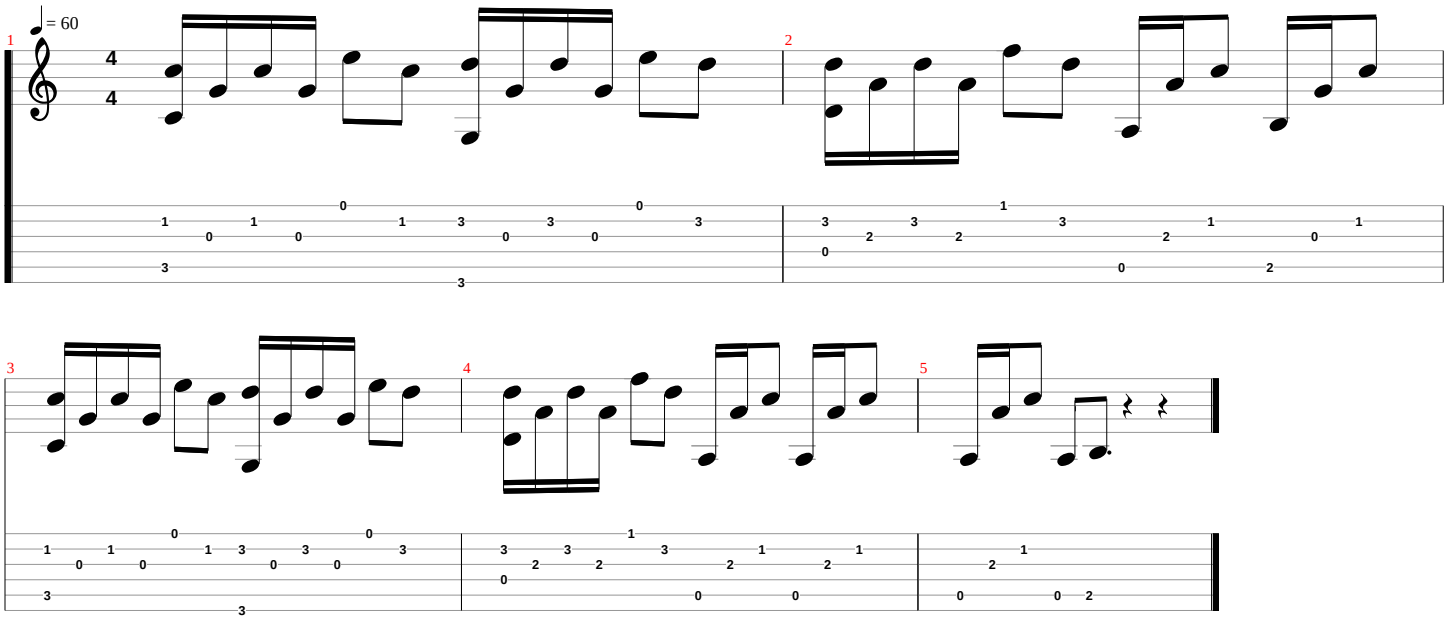
www.guitarraparatodos.com